

NOTES

1. THERE IS A 5' UTILITY AND DRAINAGE EASEMENT ALONG EACH SIDE OF ALL SIDE PROPERTY LINES, AND A 10' EASEMENT ALONG EACH SIDE OF REAR PROPERTY LINES.

REVISIONS AND RECERTIFICATIONS

NO.	BY	DATE	DESCRIPTION	JOB NO. REFERENCE	APP.
1					
2					
3					
4					
5					

REFERENCES

ALSO REFERENCE PLAT BY ARBOR ENGINEERING ON MONTAGUE DUPLEX

LOCATION MAP

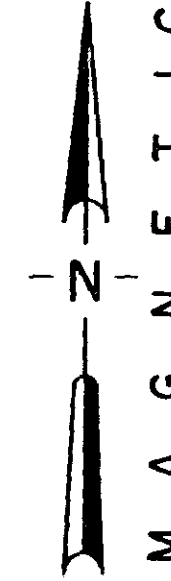
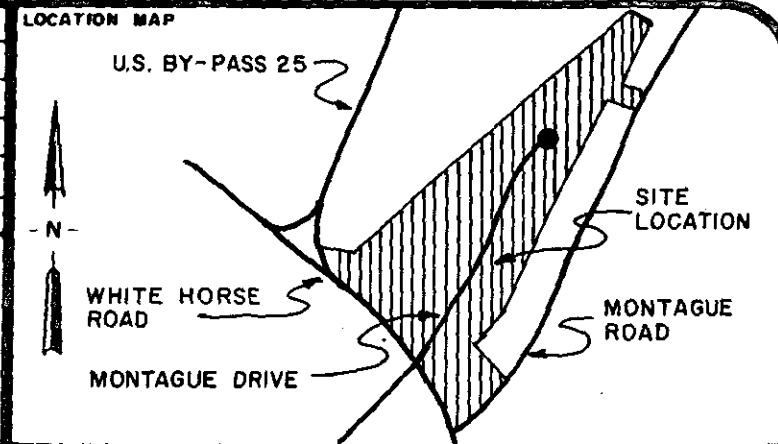

CERTIFICATION

THIS IS TO CERTIFY TO MONTAGUE PLACE INVESTORS THAT AN ACTUAL FIELD SURVEY WAS PERFORMED ON THIS PROPERTY UNDER MY SUPERVISION AND I DECLARE THAT:
 (1) THE FIELD SURVEY AND THIS PLAT REPRESENT A DEPENDENT RESURVEY OF THE SUBJECT PROPERTY AND THAT THE INFORMATION SHOWN HEREON IS CORRECT TO THE BEST OF MY PROFESSIONAL KNOWLEDGE AND BELIEF.
 (2) ALL RIGHTS OF WAY, EASEMENTS AND ENCROACHMENTS, OBVIOUS AND APPARENT FROM FIELD OBSERVATION OF THE SUBJECT PROPERTY AT THE TIME OF THE SURVEY ARE AS SHOWN.
 (3) THE AREA OF THE SUBJECT PROPERTY WAS CALCULATED BY COORDINATES AND THAT THIS IS A CLASS B SURVEY.

William V. Clavin 12 JUNE 86 7261
 SIGNATURE OF REGISTERED LAND SURVEYOR DATE S.C. REG. NO.

THIS IS TO CERTIFY TO THAT THIS DRAWING IS A COMPOSITE PLAT AND DOES NOT CONSTITUTE AN ACTUAL FIELD SURVEY, AND THAT ANY USE OF THIS DRAWING FOR ANY PURPOSE OTHER THAN GENERAL REFERENCE IS DONE SO WITH THE UNDERSTANDING THAT ARBOR ENGINEERING INC. ASSUMES NO RESPONSIBILITY OR LIABILITY FOR ITS ACCURACY OR CORRECTNESS.

SIGNATURE OF REGISTERED LAND SURVEYOR DATE S.C. REG. NO.

THE DEPARTMENT OF HOUSING AND URBAN DEVELOPMENT FLOOD WAY DATA FOR GREENVILLE COUNTY SHOWS THIS PROPERTY TO BE IN A FLOOD PLAIN AREA NOT TO BE IN A FLOOD PLAIN AREA
 LOCATION CANNOT BE DETERMINED.
 THIS PLAT DOES NOT CONSTITUTE OR WARRANT COMPLIANCE OR NON-COMPLIANCE WITH ANY ZONING OR BUILDING REGULATION, MUNICIPAL ORDINANCE OR SUBDIVISION REGULATION UNLESS SPECIFICALLY STATED ELSEWHERE ON THIS DRAWING.

PROPERTY SURVEY FOR MONTAGUE PLACE INVESTORS

LOT No. 22
MONTAGUE DUPLEX
 GREENVILLE SOUTH CAROLINA

SCALE 40 0 40 80

RESEARCH	DRAWN WNS	CHECK WCM	DATE 10 JUNE 1986
FILE	FIELD WORK BY BH & N.H.		JOB NO. 86141

ARBOR ENGINEERING
 P.O. BOX 263, GREENVILLE, S.C.
 LANDSCAPE ARCHITECTS ENGINEERS AND SURVEYORS

FILED
 GREENVILLE CO. S.C.
 AUG 21 12 30 PM '86
 DUNNIE S. TANKERSLEY
 R.H.C.

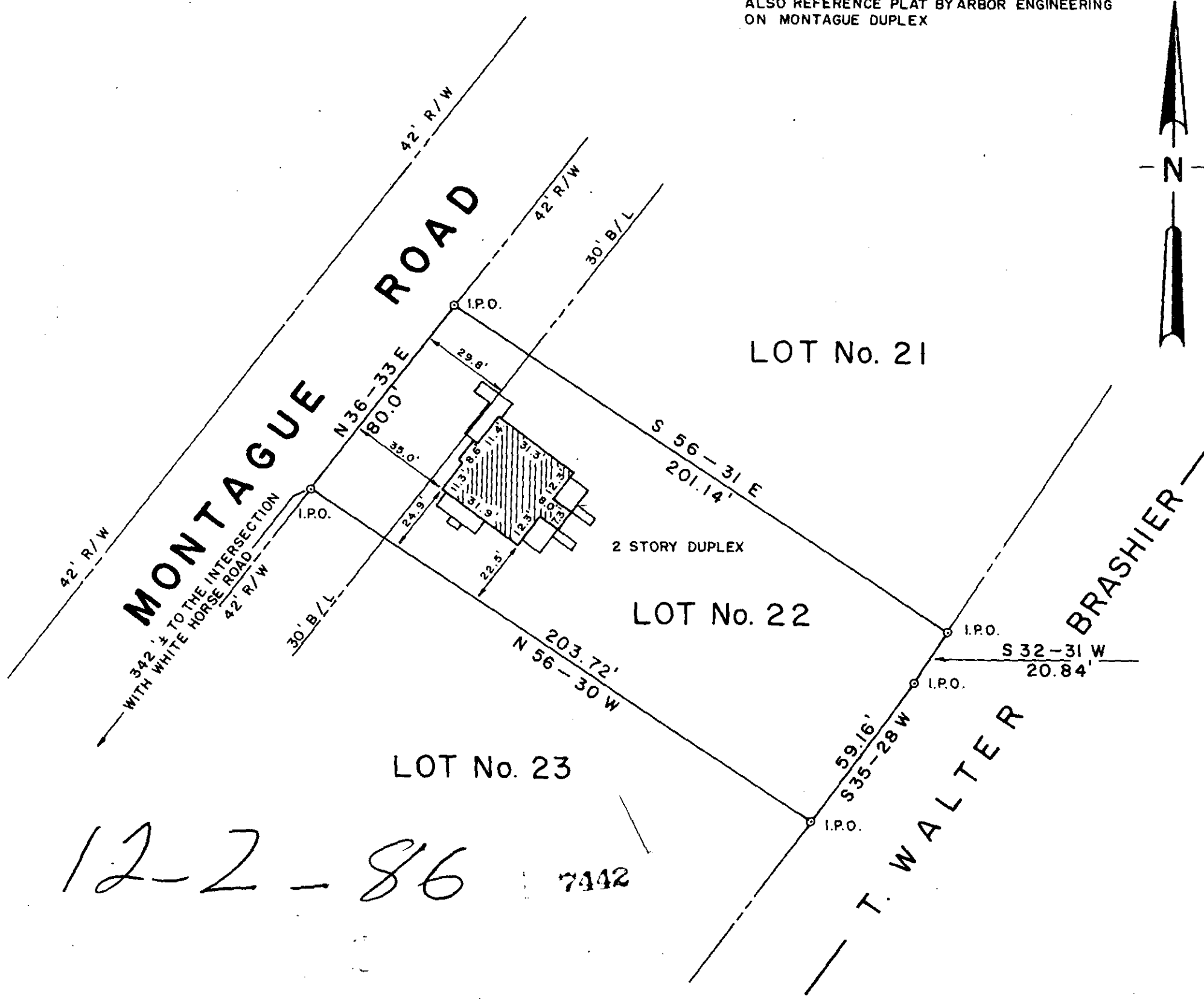

12-2-86 7442